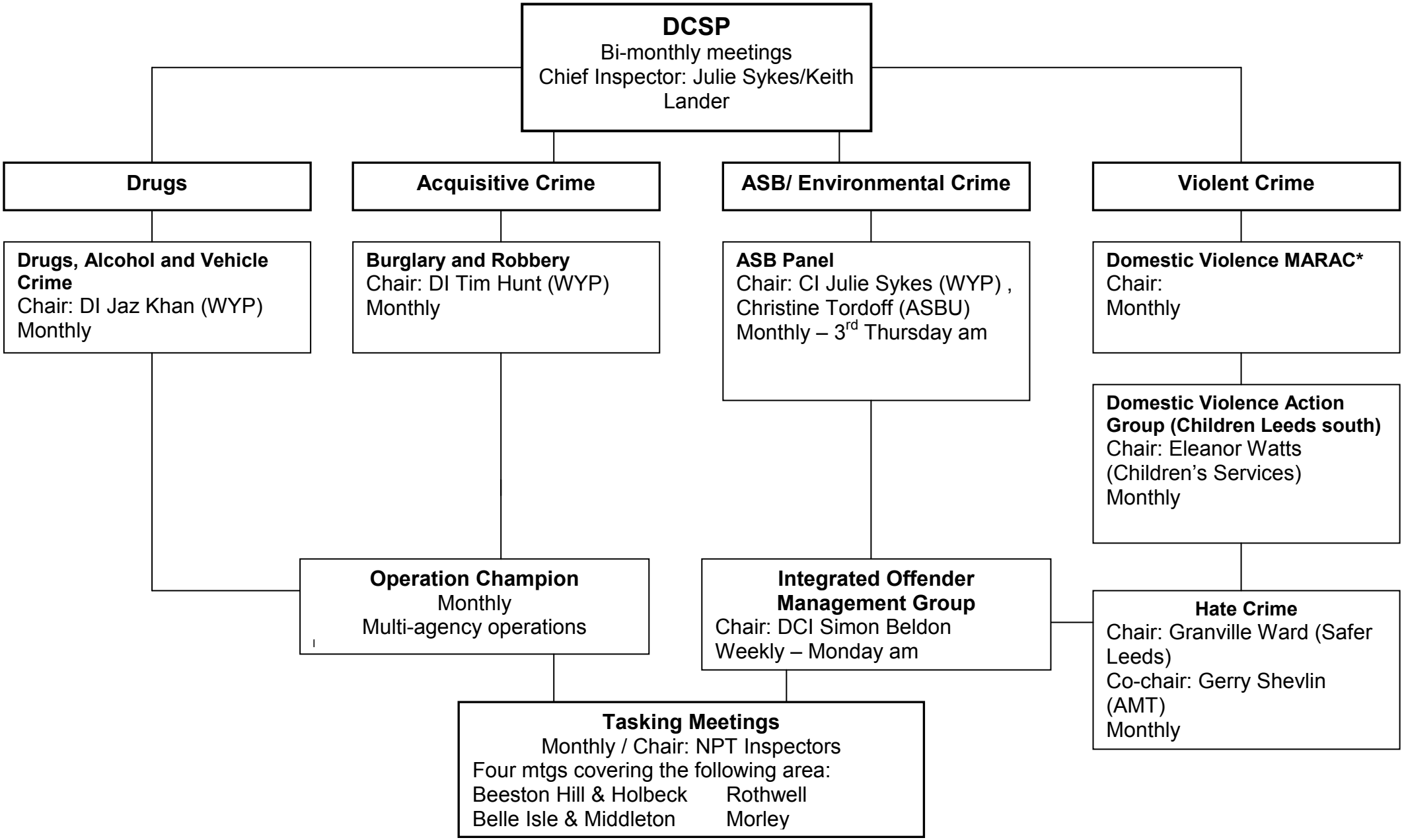South Leeds
Divisional Community Safety Partnership